

+NOTICE!!

These documents have been scanned!

Do not place un-scanned documents beneath this notice!

Do not remove this notice from this file!

GPO Jacket No. 560-102
Print Order 61540
Rise Business Services, LLC
Job=AZ15 9/11/2019



Box Number= AZ15232



Claim Begin-End: AMC455015-AMC455015

1 Initial Receipt



AZ15232-18

AMC450067-AMC455351

United States Department of the Interior
Bureau of Land Management
 DIV OF LANDS, MINRLS & ENERGY
 ONE N CENTRAL AVE
 PHOENIX, AZ 85004 -4427
 Phone: 602-417-9200

Receipt	
No:	4464628

Transaction #: 4584486	
Date of Transaction: 05/28/2019	
CUSTOMER:	
AL SCHNEIDER 1403 W BROADWAY AVE # 184 APACHE JUNCTION, AZ 85120-5000 US	

LINE #	QTY	DESCRIPTION	REMARKS	UNIT PRICE	TOTAL
1	1.00	LOCATABLE MINERALS / MINING CLAIMS-NEW, UNADJUD, ONE OR MORE AUTH NOS / NEW MINING CLAIM PROCESSING FEE CASES: AMC455015/\$20.00		- n/a -	20.00
2	1.00	LOCATABLE MINERALS / MINING CLAIMS-NEW, UNADJUD, ONE OR MORE AUTH NOS / NEW MINING CLAIMS LOCATION FEE CASES: AMC455015/\$37.00		- n/a -	37.00
3	1.00	LOCATABLE MINERALS / MINING CLAIMS-NEW, UNADJUD, ONE OR MORE AUTH NOS / NEW MINING CLAIMS MAINTENANCE FEE CASES: AMC455015/\$155.00		- n/a -	155.00
TOTAL:					\$212.00

PAYMENT INFORMATION			
1	AMOUNT:	212.00	POSTMARKED: N/A
	TYPE:	CHECK	RECEIVED: 05/23/2019
	CHECK NO:	1048	
	NAME:	SCHNEIDER, AL 1403 W BROADWAY AVE # 184 APACHE JUNCTION AZ 85120-5000 US	

REMARKS

This receipt was generated by the automated BLM Collections and Billing System and is a paper representation of a portion of the official electronic record contained therein.

ENTERED
 JUN 14 2019
 BY: *Ram*

NOTICE!!

These documents have been scanned!

Do not place un-scanned documents beneath this notice!

Do not remove this notice from this file!

GPO Jacket No. 560-102
Print Order 61540
Rise Business Services, LLC
Job=AZ15 9/11/2019



Box Number= AZ15232



Claim Begin-End: AMC455015-AMC455015

2 Correspondence



AZ15232-18

AMC450067-AMC455351

**NO
DOCUMENTS
FOUND**

NO DOCUMENTS FOUND
NO DOCUMENTS FOUND

NOTICE!!

These documents have been scanned!

Do not place un-scanned documents beneath this notice!

Do not remove this notice from this file!

GPO Jacket No. 560-102
Print Order 61540
Rise Business Services, LLC
Job=AZ15 9/11/2019



Box Number= AZ15232



Claim Begin-End: AMC455015-AMC455015

3 Transfers



AZ15232-18

AMC450067-AMC455351

**NO
DOCUMENTS
FOUND**

NO DOCUMENTS FOUND
NO DOCUMENTS FOUND

NOTICE!!

These documents have been scanned!

Do not place un-scanned documents beneath this notice!

Do not remove this notice from this file!

GPO Jacket No. 560-102
Print Order 61540
Rise Business Services, LLC
Job=AZ15 9/11/2019



Box Number= AZ15232



Claim Begin-End: AMC455015-AMC455015

4 Annual Filings



AZ15232-18

AMC450067-AMC455351

**NO
DOCUMENTS
FOUND**

NO DOCUMENTS FOUND
NO DOCUMENTS FOUND

NOTICE!!

These documents have been scanned!

Do not place un-scanned documents beneath this notice!

Do not remove this notice from this file!

GPO Jacket No. 560-102
Print Order 61540
Rise Business Services, LLC
Job=AZ15 9/11/2019



Box Number= AZ15232



Claim Begin-End: AMC455015-AMC455015

5 Miscellaneous



AZ15232-18

AMC450067-AMC455351

**NO
DOCUMENTS
FOUND**

NO DOCUMENTS FOUND
NO DOCUMENTS FOUND

NOTICE!!

These documents have been scanned!

Do not place un-scanned documents beneath this notice!

Do not remove this notice from this file!

GPO Jacket No. 560-102
Print Order 61540
Rise Business Services, LLC
Job=AZ15 9/11/2019



Box Number= AZ15232



Claim Begin-End: AMC455015-AMC455015

6 Location Notices-Amendments and Supporting Documents



AZ15232-18

AMC450067-AMC455351

MINING CLAIM STATUS REPORT

Data Entered: 6/14/19

MTP Checked By: 6/14/19 RM
GEO Checked By: 6/14/19 RM

LEAD SERIAL NUMBER: AMC 455015 thru AMC _____

NUMBER OF CLAIMS & TYPE:

LODE
1
PLACER

ASSOCIATION PLACER

MILL SITE

TUNNEL SITE

CHARGES:

Processing Fee @ \$20 =	\$	<u>20</u>
Location Fee @ \$37 =	\$	<u>37</u>
Maintenance Fee @ \$155 =	\$	<u>155</u>
Add'l Maint Fee for Assoc Placer =	\$	_____
SUBTOTAL	\$	_____
Other Fees	\$	_____
Other Fees	\$	_____
TOTAL	\$	<u>212</u>

TOTAL ACREAGE: _____ Per Claim
(Placer Only)

NUMBER OF LOCATORS: _____

DOCUMENTS RECEIVED VIA : Over-the-Counter [] Mail **TIMELY FILED:** Yes No []

LEGAL DESCRIPTION:	T <u>13N</u>	R <u>1W</u>	SEC <u>8</u>
	T _____	R _____	SEC _____
	T _____	R _____	SEC _____
	T _____	R _____	SEC _____
	T _____	R _____	SEC _____

BLM [] FOREST SERVICE [] _____ SUBJ TO PL 359: Yes [] No []
WILDERNESS AREA [] _____

SPLIT ESTATE: N/A [] SX [] PX [] OTHER [] _____
SRHA [] Was proper Notice filed if located on SHRA Land? Yes [] No []

RECONVEYED MINERALS ON BLM LAND REQUIRE OPENING ORDER FROM 1944 TO 1993:
Open to Entry On _____ N/A []

COMMENTS/STATUS: VOID [] PARTIALLY VOID [] PVT MINERALS [] WITHDRAWN LANDS []
OTHER [] _____

[] Claimant acknowledges that portions of the following claim(s) site(s) may be void or voidable.

Printed Name of Claimant _____ Signature of Claimant _____

*****FINAL ADJUDICATION*****

DATE _____ INITIALS _____

AMC455015

When Recorded Return To:
Al Schneider
1403 W Broadway AVE #184
Apache Junction AZ. 85120



LOCATION NOTICE FOR PLACER MINING CLAIM

Amendment BLM Serial # _____

NOTICE IS HEREBY GIVEN that the LYNX CREEK
Gold PAN placer mining claim has been located by
AL Schneider whose current mailing
address is 1403 W Broadway AVE #184
Apache Junction AZ. 85120

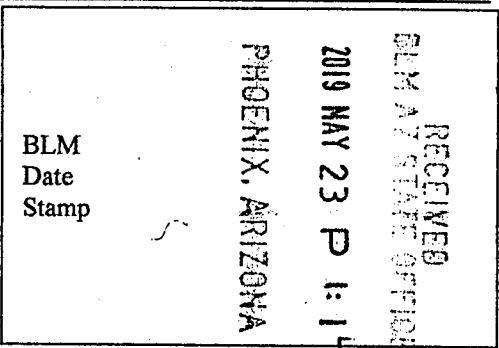

The general course of this claim is East - west and it is situated in Yavapai
County, Arizona. This claim is 1.320 feet in length and 660 feet in width.

20.00 Total Claim Acreage. This claim runs from the location monument on which this location notice is
posted at the SW corner of the claim approximately 660 feet in a North direction to the
North end line and 1.320 feet in a East direction to the East end line. This claim is
marked by four monuments, one at each corner of the claim.

The location monument on which this notice is posted is situated within Section 8, Township
13 N, Range 1 W, Gila Salt River Base and Meridian, Arizona. This claim encompasses
portions of the following legal subdivision(s) if located by legal subdivision or the following quarter section(s),
section(s), Township(s) and Range(s) North 1/2 of The NE 1/4 of
The NW 1/4 of section 8, T13N, R1W, Gila Salt River Base and Meridian, Arizona.

The locality of this claim with reference to some natural object or permanent monument and additional information
(if any) concerning its locality are as follows: 1.320' East and 660' South
of the NW Section corner of section 8 T13N, R1W

_____ The above information is shown on the attached map.

DATED AND POSTED on the ground this 30th day of April, 2019.

LOCATOR(s) AGENT

Print Name(s) AL Schneider

Signature(s) Al f Schneider

AMC455015

MINING CLAIM MAP

Lode () Placer
 Millsite ()

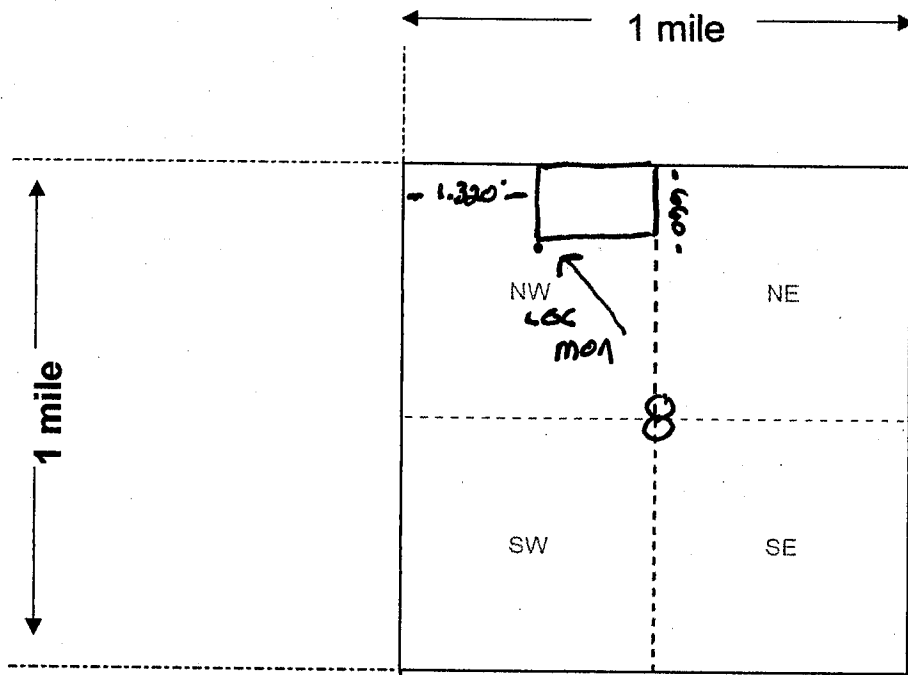

RECEIVED
 DEPT. OF STATE OFFICE
 2019 MAY 23 P 1:14
 PHOENIX, ARIZONA

Scale: 1" = 2000 feet



- The above map depicts the _____ mining claim, which is located in Section (s) 8, Township 13 N, Range 1 W, Gila and Salt River Base and Meridian, Yavapai County, Arizona. Total claim acreage is 20.00
- The type of corner and location monuments used are as follows: 2x2x4 Wooden Posts
- The bearings and distances in degrees and feet between claim corners and to a public land survey monument are as depicted on the map.
- If the claim is a placer or millsite claim with exterior limits conforming to legal subdivisions of the public survey, provide a legal description of the claim _____

AMC455015

Date and Time Run:
6/14/2019 1:10:17 PM

Page 1 of 1

**DEPARTMENT OF THE INTERIOR
BUREAU OF LAND MANAGEMENT
Case Recordation**

Geographic Report with Land

Disposition is equal to **AUTHORIZED , CANCELLED , EXPIRED , PENDING , REJECTED , RELINQUISHED ,
WITHDRAWN**
and Meridian Township Range Section is equal to 14 0130N 0010W 008
and Admin State is equal to AZ

**NO WARRANTY IS MADE BY BLM
FOR USE OF THE DATA FOR
PURPOSES NOT INTENDED BY BLM**

DEPARTMENT OF THE INTERIOR
BUREAU OF LAND MANAGEMENT
Case Recordation
Geographic Report with Land

Admin State: AZ
Geo State: AZ

Serial Number	Total Case Acres:	Casetype	Case Disp	Mer	Twp	Rng	Sec	Sur Type	Sur Nr	Suf	Subdivision	Act Pend
AZA 014686	72.730	289101	AUTHORIZED	14	0130N	0010W	008	ALIQ			W2.	
AZA 030584	460.000	232170	AUTHORIZED					ALIQ			NENW.	
	460.000							MNR		1	N2NWNW.	

TOWNSHIP 13 NORTH RANGE 1 WEST OF THE GILA AND SALT RIVER MERIDIAN, ARIZONA

YAVAPAI COUNTY

STATUS OF PUBLIC DOMAIN
LAND AND MINERAL TITLES

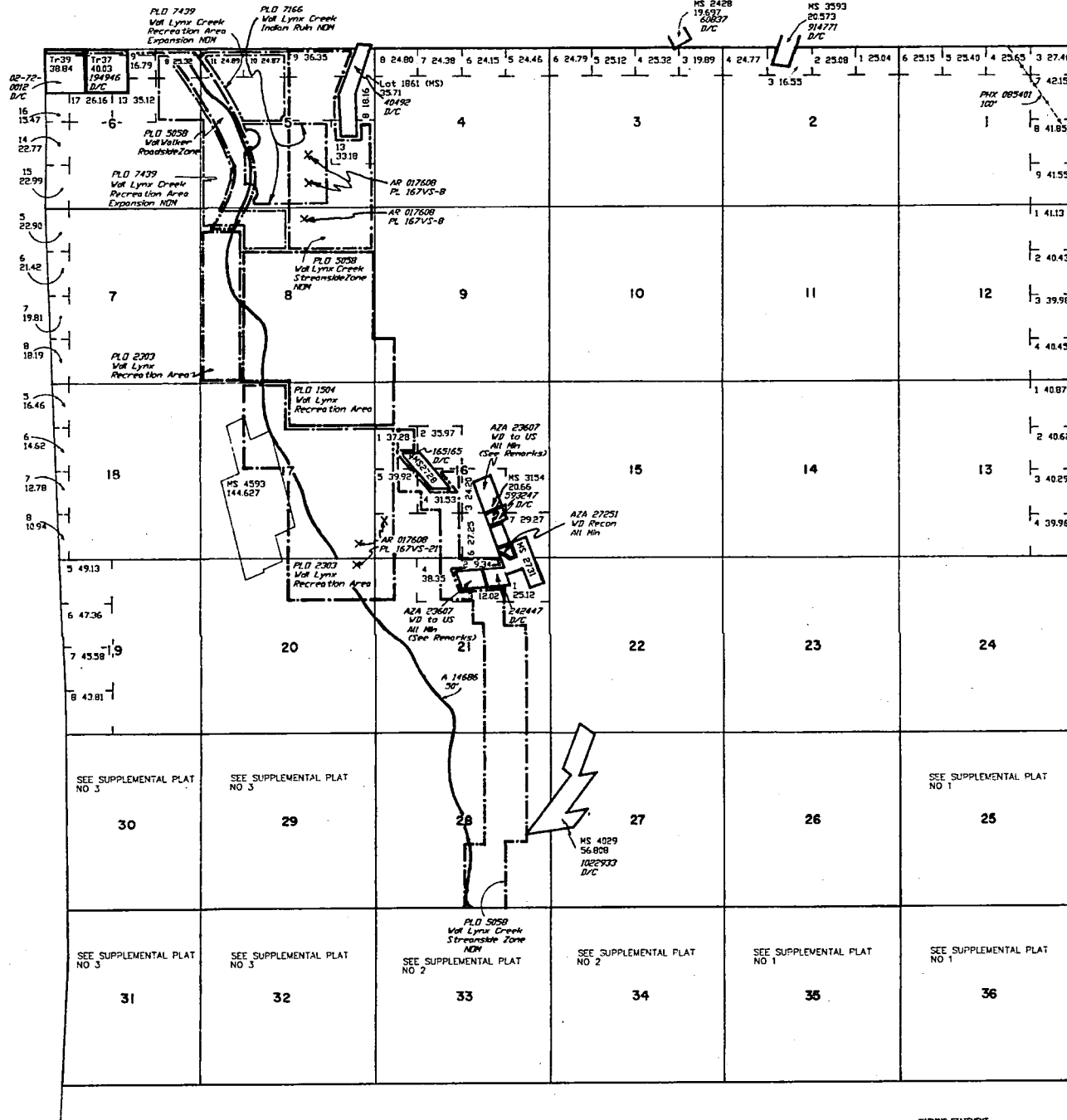

INDEX TO SEGREGATED TRACTS				
RESURVEY TRACT NO	T	R	SEC	SUBDIVISION
37	13N	1W	6	LOT 3
38	13N	1W	33	W1/2SW1/4SW1/4NE1/4
	13N	1W	33	W1/2SW1/4SW1/4NE1/4
	13N	1W	33	SE1/4SW1/4SW1/4NE1/4
	13N	1W	33	LOT 7

FOR ORDERS AFFECTING DISPOSAL OR USE OF UNIDENTIFIED LANDS WITHDRAWN FOR CLASSIFICATION, MINERALS, WATER AND/OR OTHER PUBLIC PURPOSES, REFER TO INDEX OF MISCELLANEOUS DOCUMENTS

DIST NO 2

All Tp included in Vol Prescott NF Proc 6 10/21/1899

All Tp included in Determination Area PL 167 J/16/1957 AR 017808

D Intrap 248 1/29/1936 Vol WP 9 (AR-6) includes All Lands lying within 50' of center line of Trans Line, Secs J3, J1, J2

Secs J3, J1 - Lot Acroage is not correct, due to inaccurate Mineral Surveys Resurveys pending.

- MDS 225 NE
- 225 NW
- 227 SW
- 228 SE
- 229 SE

A 8460 PL 359 within Sec J5

AZA 23607 WD to US All including Road Esm't within MS 2734 ; M&B (Re: Pat No 242447) MS 3154 ; M&B (Re: Pat No 593247)

AZA 30012PT WD to US All including Road Esm't within MS 2728 ; M&B (Re: Pat No 165165)

Lat 34°27'22"N
Long 112°18'30"W

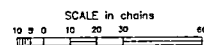

WARNING STATEMENT
This plat is the Bureau's Record of Title, and should be used only as a graphic check of the township survey data. Recor-
dations herein do not reflect title changes which may have been
affected by inland movements of rivers or other bodies of water.
Refer to the cadastral surveys for official survey information.

CURRENT TO	MM	T	R
2-2-2004	PV	13 N	1 W

Schneider
1403 W. Broadway Ave
Apache Junction
AZ 85120

PHOENIX AZ 852

21 MAY 2019 PM 3 L



BLM
Arizona State Office
1 N. Central Ave. Suite 800
Phoenix AZ 85004-4427

RECEIVED
BLM AZ STATE OFFICE
2019 MAY 23 P 1:14
PHOENIX, ARIZONA

85004-442700

